Annual PEC Lavender Festival

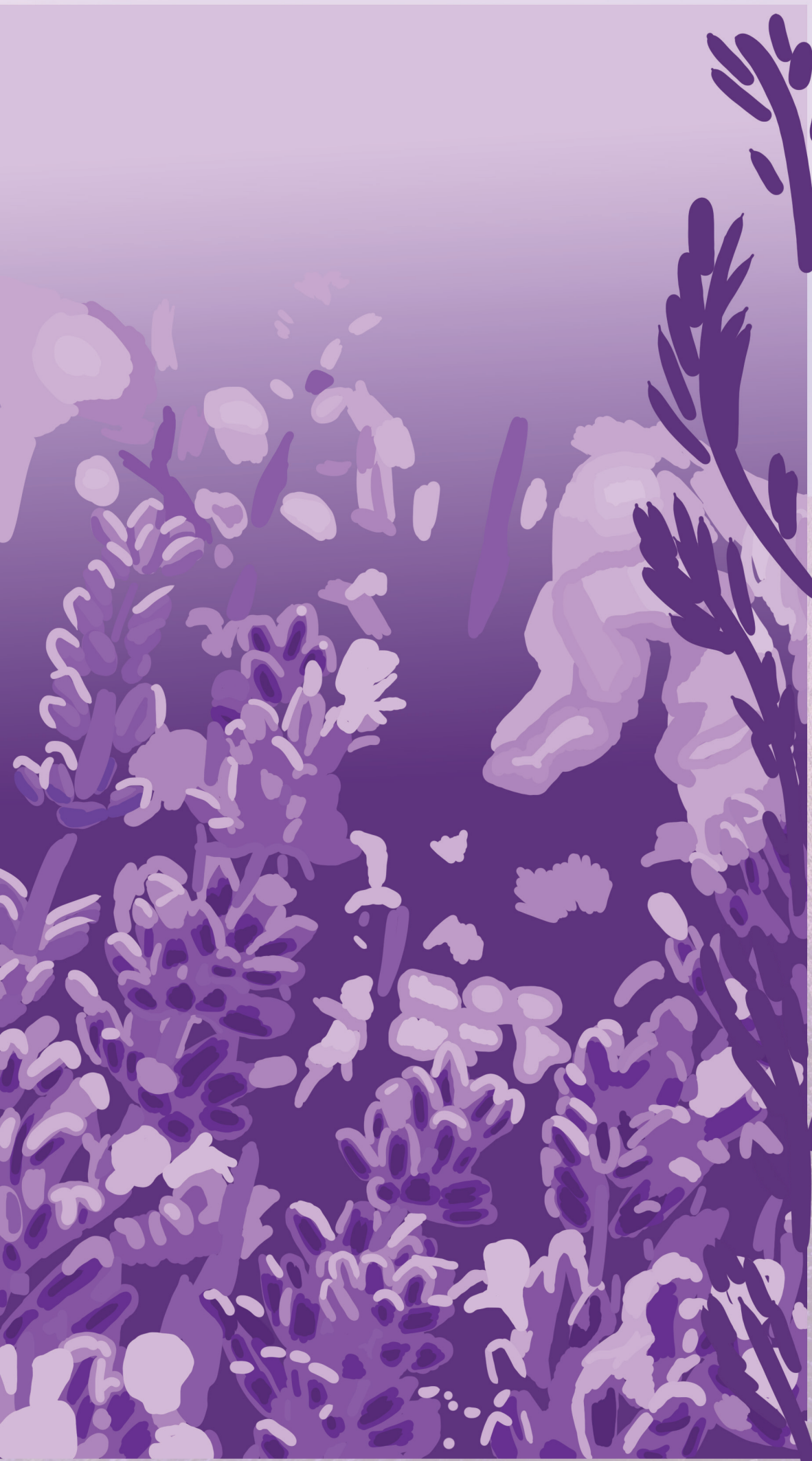

July 4, 5, 11, 12 - 2026
(10-5 daily)

Entertainment:

Tour lavender fields, unique picture opportunities
Live Bands all day
(see list below)
Petting Zoo 12-2 daily
U- Pick Lavender
Live Field Entertainment
Children's Activities -
jumping castles, face painting and crafts
Food Trucks

Saturday July 4
John Sharkey 10:30-1:00 Barn Bandits 1:30-4:30
Sunday July 5
Adam Gibson 10:30-1:00 The Reasons 1:30-4:30
Saturday July 11
Amber Rutherford 10:30-1:00 Barn Bandits 1:30-4:30
Sunday July 12
Wicklow Duo 10:30 - 1:00 The Reasons 1:30-4:30

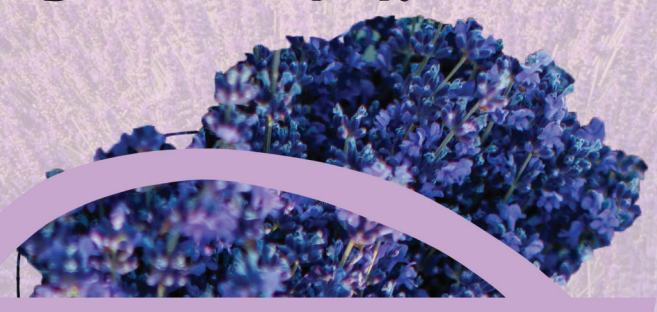

Raffles for Free BNB Stays/ Gift Baskets

PRINCE EDWARD COUNTY
LAVENDER

732 Closson Road, Hillier

Admission:

$12.50 per person
Kids 12 and under free
Free parking